

# QUICK REFERENCE HOW TO CUSTOMIZE THE LIST OF REVIEW SCREENS

**Corridor4DM Version:**  
5.2



**Target Audience:**  
Technologists and Physicians

**Primary Workstation:**  
Processing and Review

**WARNING**

Prior to changing any Preferences, users should check to ensure they are logged on as the correct user. Right-click on the **Preferences** button to see which user is currently logged on. To create different users in 4DM, see the [How To Create Different 4DM Users & Preferences](#) Quick Reference Guide.



**Not sure which review screens you want active?**

Click on one of the **Quick Setup** options in **Preferences** that 4DM has already built: Basic, Standard, or Full (see yellow rectangle in Figure 2).



**Note:** The **Setup** screen is the 4DM default dialog upon launching the program. However, users can change this within the **Screen Layout Preferences**. Any screen with a white circle toggle next to it in the **Default** column can be selected as the initial screen upon launching 4DM (see pink rectangle in Figure 2).



## Clinical Importance

All Corridor4DM users are not the same. That is why the **Screen Control Panel** (see Figure 1) can have as many or as few review screens listed as the user would like, and in whatever order they want. Most users will want to remove screens that they will not use and customize the order of the active screens to mimic their personal workflow for processing, review, or a combination of both. Users can also delete or rename certain screens within 4DM.

**To customize the list of review screens in 4DM, follow these step-by-step instructions:**

- Launch 4DM and click on **Preferences** in the **Application Control Panel**.
- The **Screen Layout** button is the default dialog presented within **Preferences** (circled in red in Figure 2). All currently configured screens for that user are listed in the large **Screens** section. Checkboxes with checkmarks in the **Enable** column means that those screens are currently enabled (activated) and available in the **Screen Control Panel**.

Setup
Surf-QA
Pmap-QA
Raw QC
Fusion
Images Only
Images + Maps
Images + Raws
Images + Scores
3D + Images
Polarmaps
MPI Summary

Figure 1: Shows the **Screen Control Panel** with the **Standard Quick Setup**.

Screen Name	Study Layout	Enable	Default
Setup	Perf+Func	<input type="checkbox"/>	<input type="radio"/>
Raw QC	Perf+Func	<input checked="" type="checkbox"/>	<input type="radio"/>
Surf-QA	Perf+Func	<input type="checkbox"/>	<input type="radio"/>
Pmap-QA	Perf+Func	<input type="checkbox"/>	<input type="radio"/>
Fusion	Perf+Func	<input type="checkbox"/>	<input type="radio"/>
Images Only	Perfusion	<input type="checkbox"/>	<input type="radio"/>
Images + Maps	Perfusion	<input type="checkbox"/>	<input type="radio"/>
Images + Raws	Perfusion	<input type="checkbox"/>	<input type="radio"/>
Images + Scores	Perfusion	<input type="checkbox"/>	<input type="radio"/>
SA Only	Perfusion	<input type="checkbox"/>	<input type="radio"/>
LA Only	Perfusion	<input type="checkbox"/>	<input type="radio"/>
3D Only	Function	<input type="checkbox"/>	<input type="radio"/>
3D Splash	Function	<input type="checkbox"/>	<input type="radio"/>
3D + Images	Function	<input type="checkbox"/>	<input type="radio"/>
3D Melons	Function	<input type="checkbox"/>	<input type="radio"/>
Polarmaps	Perfusion	<input type="checkbox"/>	<input type="radio"/>
MPI Summary	Perf+Func	<input type="checkbox"/>	<input type="radio"/>

Figure 2: Shows the **Screen Layout** page within the **Preferences** menu.

- To **enable** any screen, click on the **blank toggle checkbox** in the **Enable** column next to that screen (see pink rectangle in Figure 2). A checkmark will now appear, signifying that the screen is now enabled. The order in which the **enabled** screens will appear in the **Screen Control Panel** is the same **top-to-bottom** order specified in the **Screen Layout Preferences**.

QUICK REFERENCE

HOW TO CUSTOMIZE THE LIST OF REVIEW SCREENS

**Note:** The **Setup** and **Surf-QA** screens are **always** enabled. These are the only two screens that users are not allowed to disable.



- To **disable** any screen, click on the **checkmark** in the **Enable column's toggle checkbox** next to that screen to make the checkmark disappear, signifying it is now disabled (see pink rectangle in Figure 2).
- To **move a screen up or down** (change the order in which they appear in the **Screen Control Panel**): From **Screen Layout Preferences**, click on the **screen name** so that it is **highlighted** (an example is the Raw QC screen seen in Figure 2). Click on the **Move Up** or **Move Down** button (shown in Figure 3) until it is placed in the preferred location. Repeat the process of highlighting the screen names and moving them up or down as desired.
- To **Rename** a screen, click on the screen name so that it is **highlighted** and click **Rename Screen** (button is shown in Figure 3). A **Rename Screen** dialog will present that allows entry of the new screen name up to 16 (alpha-numeric only) characters in length (see Figure 4). Type in the new screen name and click **OK**. The new screen name will update immediately.
- To **Delete** a screen, click on the screen name so that it is highlighted and click **Delete Screen** (button is shown in Figure 3). A **Warning** dialog will present (see Figure 5). Click **Yes** to continue with the delete action. Click **No** to cancel the delete action.
- Users can **rename or delete** any **user-created** screens **in addition to** the following 4DM screens: MPI Summary, LA Only, SA Only, Images + Scores, Images + Raws, Images + Maps, and Images Only.
- Click the **Save** button after you are finished with customizing your list of review screens. The program will automatically exit out of **Preferences** and the changes will be immediately applied to the **Screen Control Panel**.

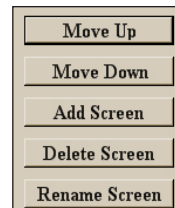

Figure 3: Screen customization tools that are available in **Screen Layout Preferences**.

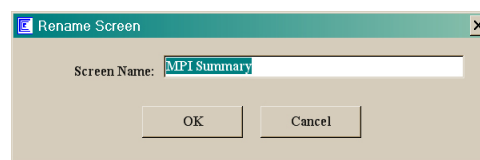

Figure 4: Shows the **Rename Screen** dialog.

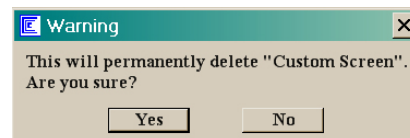

Figure 5: Shows the **Warning** dialog that presents when the **Delete Screen** button is selected.

**Note:** INVIA-defined screens **cannot** be permanently deleted from the list of screens-they can only be **disabled**. Also, the INVIA-defined **screen names cannot** be changed/edited.

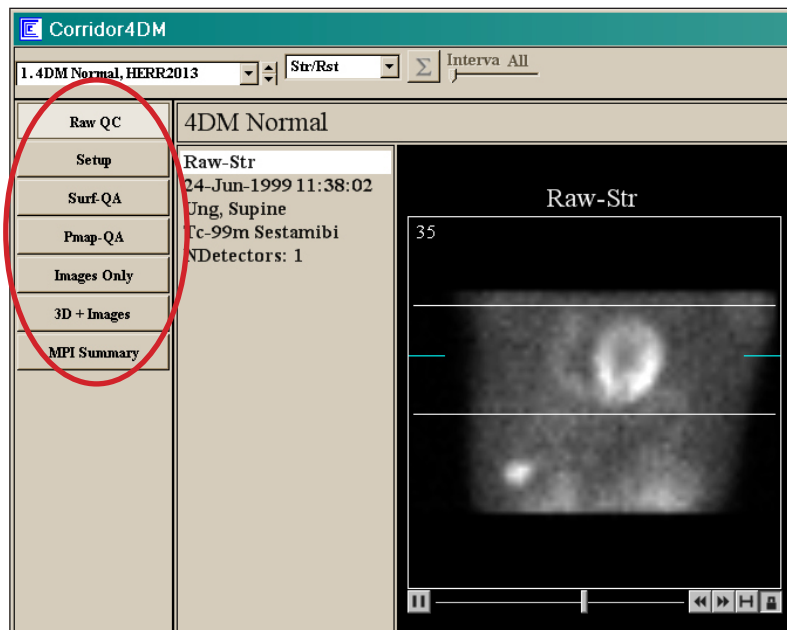

Figure 6: Shows the customized **Screen Control Panel** (circled in red) with the **Raw QC** screen moved so that it is the new first screen listed.