

QUICK REFERENCE

HOW TO ADD LOGOS TO REPORT TEMPLATES

Corridor4DM Version:
6.0 and 6.1



Target Audience:
Technologists and Physicians

Primary Workstation:
Processing and Review

Note: To navigate to specific directories, click on your PC's **Start** button in bottom left corner. Scroll up to and click on **My Computer**, which will show you all available drives. The 4DM default installation drive is the C:\ drive.



WARNING
Some vendor computer systems do not have MS Office Word installed.

To edit report templates:
1. Backup the 4DM report templates from the vendor's computer onto external media (flash drive, CD/DVD).
2. On a computer that has MS Office Word, (97 or newer) **open the reportTemplate** folder from the external media and make the desired template modifications using this Quick Reference Guide.



3. Save the new report templates on the external storage media.
4. Restore the modifications from the media to the 4DM program on the vendor's computer. See the [Backup](#) or [Restore](#) Quick Reference Guides if you need assistance.

Clinical Importance

The integrated reporting feature of 4DM provides generic templates that are used to create the final report. The 4DM templates are user-configurable, meaning that users can add electronic signatures, text, company banners or logos, pictures, or clip art to customize the look of their final reports.

To add a logo to a report template, follow these step-by-step instructions:

- For this Quick Reference Guide we will add the Corridor4DM logo to an HTML report template.

- Navigate to the directory where the **reportTemplates** file folder is stored on your computer (see red rectangle in Figure 1). Report templates are stored in a sub-directory of the Corridor4DM application. The default installation stores the report templates in the following directory: C:\Program Files\INVIA\Corridor4DM\reportTemplates (Figure 1).



Figure 1: Shows the navigation path (red rectangle) to the **reportTemplates** folder (highlighted in blue). The right-sided panel shows the contents of the **reportTemplates** folder: HTML format-templates in the left column and plain-text format-templates in the right column.

- Click on the filename of the report template you want to modify so that it becomes **highlighted**. For this example we will modify the **Stress,Rest Protocol HTML report template** (Figure 2).
- Right-click** on the highlighted file and select **Open With**. Select **Microsoft Office Word** (Figure 2).
- Put your **mouse cursor** in the Word document where you want the logo inserted.
- In the toolbar at the top, click on **Insert**, then click on **Picture**. Scroll down and click on **From File** (Figure 3).

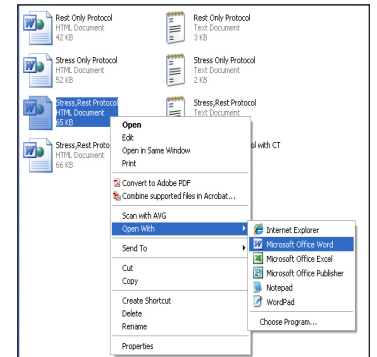

Figure 2: Shows the **highlighted Stress,Rest Protocol HTML template** with the right-click navigation path to open the template in Microsoft Office Word for editing.

- An **Insert Picture** window will present. Navigate to and then select the logo that you want to put in the report template by clicking on it to **highlight** it (Figure 4).

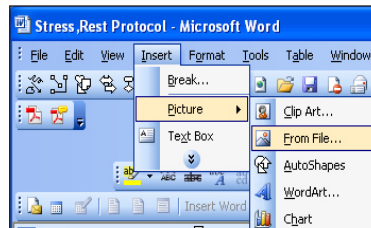

Figure 3: Shows the navigation path from Microsoft Office Word to the **Insert Pictures** window.

Click **Insert** (pink rectangle in Figure 4).

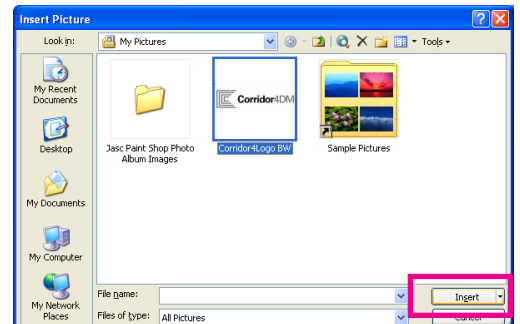

Figure 4: Shows the **Insert Picture** window with the logo highlighted in blue that will be inserted into the template.

QUICK REFERENCE

HOW TO ADD LOGOS TO REPORT TEMPLATES

Note: To **resize or move** the inserted object, double-click on it so that the black nodes and guidelines appear around the object (Figure 5). Click and drag the outer nodes to resize it. Click and drag in the center of the object to move it to the desired location anywhere on the page.



Note: Report templates can be designed in either HTML or ASCII text formats. The HTML format is used for both HTML and MS-Word reports.



Note: To highlight more than one file at a time, hold down the CTRL key while clicking on the files you want to select.



- The logo will now appear in the report template. You can resize or move the inserted logo wherever you desire within the document.
- Click on the **File** menu in the toolbar. Click on **Save As**. A **Save As** window will present (Figure 6). If you would like to **replace** the existing file, keep the name the same (not recommended). If you would like to save this as a different template name, rename it with a unique identifier (green rectangle in Figure 6).
- Verify that it will save the file as type: **Web Page** (highlighted in blue in Figure 6). Use the down-arrow drop-down menu next to the file type to change it, if necessary.
- Because the template now contains an image file, the new template **must be copied and pasted from the reportTemplate folder into the reportFinal folder**. This step ensures that the modifications to the template will be recognized by 4DM when reports are exported.
- Navigate to the reportTemplates directory (C:\Program Files\ INVIA\Corridor4DM\ reportTemplates, see pink rectangle in Figure 7). Highlight **both** the new **HTML Stress,Rest Protocol icon** and the **new yellow folder** that has automatically been created. The yellow folder contains the picture file (or any modifications you make to the report template).

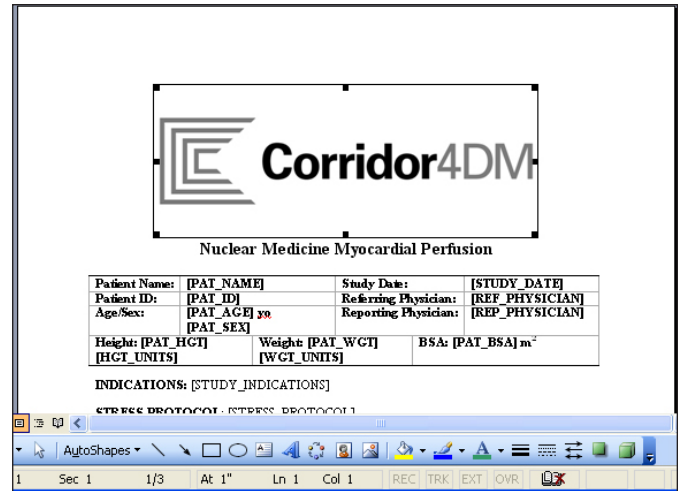

Figure 5: Shows the Corridor4DM logo inserted into the HTML report template.

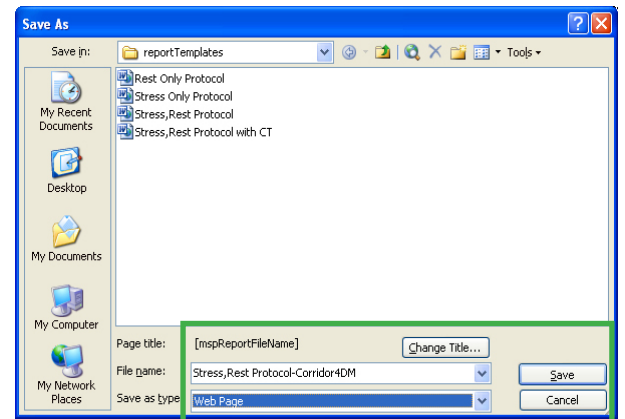

Figure 6: Shows the Save As window. Note that the File Name of the new report template has a unique identifier added to it, and the Save as Type is Web Page.

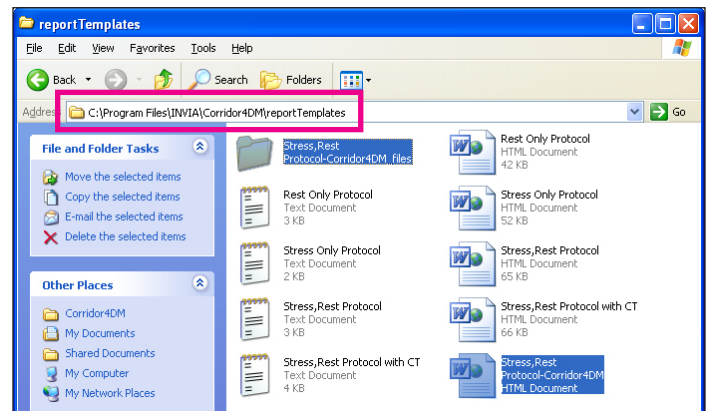

Figure 7: Shows the updated reportTemplates folder contents with both the HTML Stress,Rest Protocol icon and yellow folder highlighted in blue.

QUICK REFERENCE

HOW TO ADD LOGOS TO REPORT TEMPLATES

Note: Users can follow the steps within this Quick Reference Guide to add other objects such as: electronic signatures, text, or pictures to their 4DM report templates.



Note: Vendor workstation upgrades can delete custom report templates! Save custom report templates, image/logo files, and electronic signatures on an external media source (CD, DVD, flash drive) or on a separate computer for safe-keeping and quick and easy retrieval.



- Right-click on the highlighted files and select **Copy**. On the Windows toolbar, click the **green back arrow once** (shown in Figure 8) to go up one folder level (C:\Program Files\INVIA\Corridor4DM) in the directory.
- Double-click on the **reportFinal** folder to **open** it (highlighted in blue in Figure 9).
- Right-click in the background and select **Paste**. Both objects will now appear within the **reportFinal** folder.
- Close all active windows.
- **Launch 4DM**
- To verify that your new template is available for use on all final reports, click on the **Export Data** button in the **Application Control Panel**.
- Select **Create a Report** (circled in red in Figure 10) in the **Text Formatted Reports** section. Your newly created template with the unique identifier should now be listed as a template option. Click on it to **highlight** it as the template you want to use (highlighted in blue in Figure 10).
- Click **Proceed** (circled in green in Figure 10). The final report will present in a new window and your modifications will now be visible within the report.



Figure 8: Shows the green **Back** arrow.

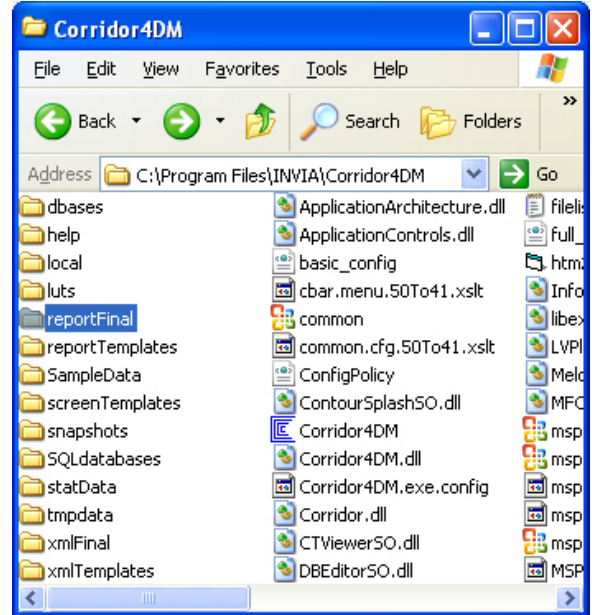

Figure 9: Shows the C:\Program Files\INVIA\Corridor4DM contents with the **reportFinal** folder highlighted in blue.

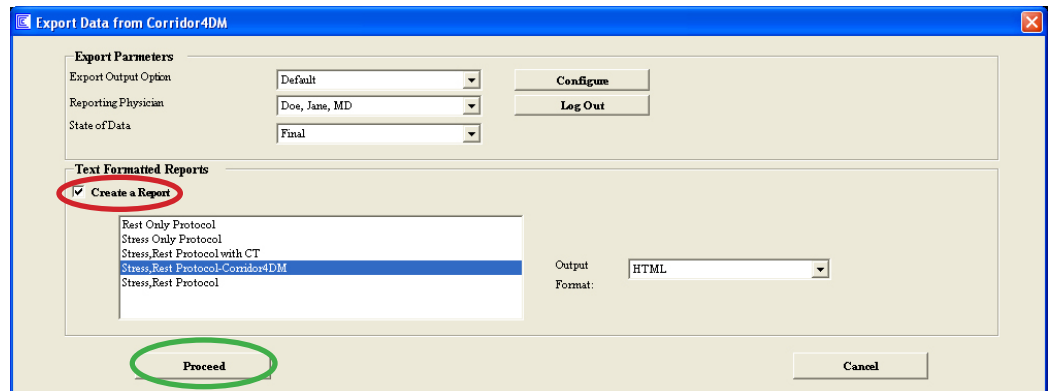

Figure 10: Shows the **Export Data** window within 4DM.